



## Anna Eboch

February 5, 1920 - February 20, 2016

Anna Eboch (nee Strong), age 96, passed away peacefully on February 20, 2016. Loving wife to the late Robert L. Eboch Sr. Dear mother to Robert L. Eboch Jr (Sherry), Barbara Brown (the late Charles) and Donald Eboch (Jane). Grandmother to Robert III, Erin, Timothy, Erica Brown, Quang Dam (Mary), Missy Eboch Amato (Ryan), Joshua (Kendra), Anna Eboch Sealander (Bryce), Michelle Eboch Bell, and Caleb. Great-grandmother to Aden, Liam, Carter, Jake, Liv, Cassie and Nicky.

Friends and relatives are invited to Anna's Life Celebration services on Thursday, February 25th from 9:30 to 11:00AM at Central Baptist Church in Palmyra, 514 Maple Ave. Her funeral service will take place at 11:00AM. Interment will follow at Lakeview Memorial Park in Cinnaminson. In lieu of flowers please make donations to Central Baptist Church <http://centralbaptistpalmyra.org/>, or Riverview Estates in Riverton <http://www.riverviewestates.org/donate.html>.

# Cemetery Details

## Lakeview Memorial Park

1300 Route 130 North  
Cinnaminson, NJ 08077

# Previous Events

## Visitation

FEB 25. 9:30 AM - 11:00 AM (ET)

Central Baptist Church  
514 Maple Avenue  
Palmyra, NJ 08065

## Funeral Service

FEB 25. 11:00 AM (ET)

Central Baptist Church  
514 Maple Avenue  
Palmyra, NJ 08065

# Tribute Wall



“ *Anna Eboch*

September 09, 2022 at 01:27 AM



“ *Dear Barbara and family,  
Our condolences to you and your family on  
the passing of your mom. Losing a loved one  
is nothing easy, but realizing you are blessed  
to have been able to share so much life  
together, may it bring peace and comfort to you and your family.  
Your friends and co-workers at State Farm*



**Joe** - February 25, 2016 at 09:25 AM



“ *Dear Eboch family, Your mother was such a lovely person to have  
known. I had the pleasure of serving her meals at Riverview  
Estates. Whenever I saw her she had the biggest smile on her face  
that could light up a room. She will be forever missed greatly my  
prayers and condolences to your family in this time.  
Charles Logue Dining Room Aide at Riverview Estates*

**Charles Logue** - February 24, 2016 at 02:46 PM

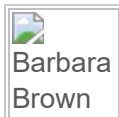

*Thanks Charlie. She spoke highly of you,*

**Barbara Brown** - February 29, 2016 at 06:51 PM

JF

“ Dear Eboch family:

*I wish to convey my sincerest condolences to your entire family. Losing a loved one in death is one of the hardest things that anyone will ever have to deal with. There is a great hope held out to us for the future because God promises to bring those we lost back to life by means of a resurrection to a paradise earth, where sickness and death will be no more. I hope this brief message will bring you a measure of comfort in this difficult time.*

---

**Johnson family** - February 23, 2016 at 12:00 PM

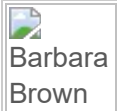

Barbara  
Brown

*Thank you. I am glad you could be her nurse in her final weeks.*

---

**Barbara Brown** - February 29, 2016 at 06:52 PM

DA

“ Sorry for your loss. She was a sweet woman. Use to go to Cherry Hill mall to visit her while she was working.  
*Donna Baelz Ashbaugh*



---

**Donna Baelz Ashbaugh** - February 23, 2016 at 10:46 AM

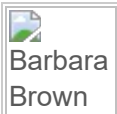

Barbara  
Brown

*Camp friends were forever friends!*

---

**Barbara Brown** - February 29, 2016 at 06:53 PM

RW

“ I remember Anna from Baptist Camp Lebanon when I was a camper, counselor, and on staff. She was very caring and nurturing and had a deep faith in God. Her legacy lives on in every life she touched.

Ruth J Williams - February 22, 2016 at 06:40 PM

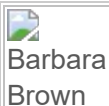

Thank you. She enjoyed her time at the home with your mom as well.

Barbara Brown - February 29, 2016 at 06:55 PM



“ Florist Choice Bouquet was purchased for the family of Anna Eboch.



February 22, 2016 at 10:42 AM

Erica Brown

“ 17 files added to the album New Album Name

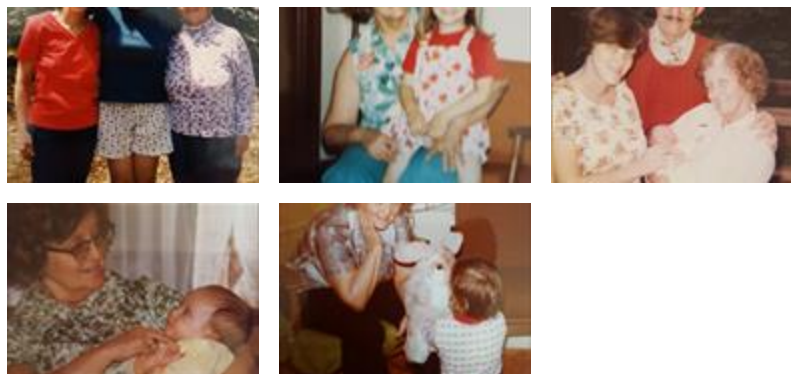

Erica Brown - February 22, 2016 at 10:15 AM

Erica  
Brown

“ 1 file added to the album *New Album Name*



---

**Erica Brown** - February 22, 2016 at 07:15 AM