



Doris C. Dunn

March 3, 1923 - December 17, 2016

Doris Catherine Dunn (nee Kauffman), of Mount Laurel, passed away peacefully with her family by her side on December 17, 2016. She was 93 years old.

Doris was the beloved wife of the late Fred Dunn. Loving mother of Bob Bishop (Michelle), Doris Ann Wilson, Diane Labine (David), Joanne Herron (Emmitt), Mary Ann Brokaw (Les), and Fred Dunn (Rosemary).

Dear grandmother of 15 and great grandmother of 18. Loving sister of Wilbur Kauffman (the late Katherine) and Evelyn Grunsby (the late Rich).

Relatives and friends are invited to attend Doris' life celebration gathering at Givnish Funeral Home of Maple Shade, 600 East Main St., on Wednesday evening from 7 - 9 pm, and Thursday morning from 10 - 11 am. Her prayer service will begin at 11 am, followed by interment at Mount Laurel Cemetery.

In lieu of flowers, donations in Doris' name may be made to Samaritan Healthcare & Hospice, 5 Eves Dr., Suite 300, Marlton, NJ 08053.

Cemetery Details

Mount Laurel Cemetery

Hainesport-Mount Laurel Rd.
Mount Laurel, NJ

Previous Events

Visitation

DEC 21. 7:00 PM - 9:00 PM (ET)

Givnish Funeral Home Maple Shade
600 E Main St
Maple Shade, NJ 08052
(856) 779-7900
info@givnish.com
<https://www.givnish.com>

Visitation

DEC 22. 10:00 AM - 11:00 AM (ET)

Givnish Funeral Home Maple Shade
600 E Main St
Maple Shade, NJ 08052
(856) 779-7900
info@givnish.com
<https://www.givnish.com>

Funeral Service

DEC 22. 11:00 AM (ET)

Givnish Funeral Home Maple Shade
600 E Main St
Maple Shade, NJ 08052
(856) 779-7900
info@givnish.com
<https://www.givnish.com>

Tribute Wall



“ Givnish Funeral Home created a Tribute Video in memory of Doris C. Dunn



Givnish Funeral Home - December 19, 2016 at 02:06 PM



“ Doris C. Dunn

September 09, 2022 at 01:27 AM



“ 19 files added to the album LifeTributes



Givnish Funeral Home - December 20, 2016 at 09:58 AM



“ 321 files added to the album LifeTributes

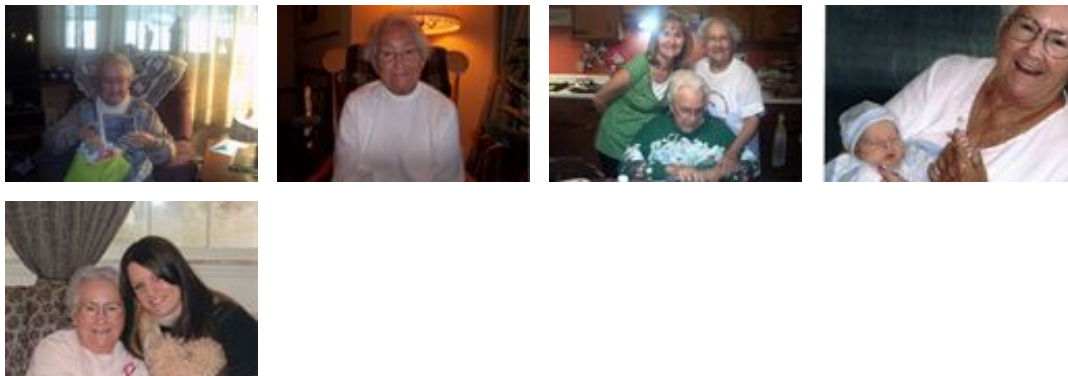

Givnish Funeral Home - December 19, 2016 at 01:51 PM