Ethel P. Burton Purdy

July 7, 1920 - May 18, 2019

Ethel P. Burton Purdy (nee Large), 98, passed away peacefully on May 18, 2019 with her family by her side. Loving wife to the late Harry Burton and the late Herbert Purdy. Dear mother to Harry Burton (Dorothy), Saundra (William), Linda Burton, and the late Lonnie Burton. Grandmother to Robert Burton (Lysa), Ken (Virginia), Dawn Gambrill (Harry), Karen Arntz (Jerry) and William McDowell Jr. (Monica). Great grandmother to William McDowell III, Gerald Arntz, Daniel McDowell, Catherine Arntz, Shannan McDowell, Jaclyn Burton, Katelyn Burton, Joshua Burton, Kristie Burton, Jacob Burton, Nathan Burton, Tyler Burton, Jordan Burton, Ryan Burton, Shawn Burton, Justin Gambrill, and Joel Gambrill. Sister to Elva Davidson (John), Nancy Salvitti (Nick) and the late Irene Piacentino.

A celebration of her life will take place on Wednesday, May, 22nd at Givnish of Cinnaminson, 1200 Route 130 North, from 10:00am to 11:00am with a service beginning at 11:00am. Burial will follow at Lakeview Memorial Park in Cinnaminson. In lieu of flowers, please make donations to Samaritan Healthcare and Hospice, 5 Eves Drive, Suite 300, Marlton, NJ 08054 or Immanuel Baptist Church 6 S. Poplar Ave, Maple Shade, NJ 08053.

Cemetery Details

Lakeview Memorial Park

1300 Route 130 North
Cinnaminson, NJ 08077

Previous Events

Visitation

MAY **22**. 10:00 AM - 11:00 AM (ET)

Givnish Funeral Home Cinnaminson
1200 Route 130 N
Cinnaminson, NJ 08077
(856) 829-8000
info@givnish.com
https://www.givnish.com

Funeral Service

MAY **22**. 11:00 AM (ET)

Givnish Funeral Home Cinnaminson
1200 Route 130 N
Cinnaminson, NJ 08077
(856) 829-8000
info@givnish.com
https://www.givnish.com

Tribute Wall

Givnish Funeral Home created a Tribute Video in memory of Ethel P. Burton Purdy

Givnish Funeral Home - May 20, 2019 at 02:39 PM

CC

Always loving toward everyone and wanted to help at church thrift shop. Did not want to just sit.

Christine Cooks-miller - May 21, 2019 at 01:14 AM

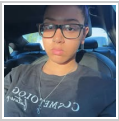

She was a wonderful lady and I have many memories that I will never forget.

Peggy Mohn - May 21, 2019 at 09:07 AM

TD

Lovely lady filed with so much love. She will be missed dearly. Our prayers an love are always with you all.

Tammy an Bob DeSanto - May 21, 2019 at 02:31 PM

simply beautiful.

Phyllis Verzella - May 21, 2019 at 09:32 PM

simply beautiful.

Phyllis Verzella - May 21, 2019 at 09:34 PM

JE

Beautiful tribute to an amazing, lovely and godly lady who truly loved Jesus and her family . Praying for you all at this time of grief. Judy & Al Edinger

Judith A Edinger - May 22, 2019 at 08:57 AM

GR

Your mother was a very loved woman and you were a very loving daughter, Linda! Love your friend Gloria

gloria raven - May 23, 2019 at 05:18 PM

Ethel P. Burton Purdy

September 09, 2022 at 01:27 AM

MP

Aunt Peggy was a genuine example of love and kindness to everyone she met. We will never know how many lives she touched with her sweetness and light. She will be missed, but she leaves behind a wonderful legacy of love.

Michele Piacentino - May 21, 2019 at 03:04 PM

Country Basket Blooms was purchased for the family of Ethel P. Burton Purdy.

May 21, 2019 at 09:30 AM

GA

I have wonderful memories of Peggy and the Burton family from Bonnaffon Street in Philly. It's funny how we can all move away from each other but still feel that connection throughout our lives with those we grew up with. May you rejoice in your new life in the presence of our Lord and Savior.

Gina Addington - May 20, 2019 at 11:55 PM

159 files added to the album LifeTributes

Givnish Funeral Home - May 20, 2019 at 01:34 PM